



PCSchool Fact Sheet

Simply a Better Team

<http://www.pcschool.net>

Student Administration

please ensure this is passed on to the relevant person at your school

Administration
15 November 07

Parent Status now in Care Givers tab

Pathway: **Student View— 1 Care Givers tab**

The ability to include a status for a students care giver has been moved from 3 Family Misc Tab to 1 Care Givers Tab .

Options include:	Mother	Father	Married	DeFacto
	Separated	Divorced	Widowed	Deceased
	Single	Sole Parent	Remarried	Guardian
	Step Father	Step Mother	Aunt	Uncle
	Grand Parent	Home Stay		

Family CUSTODIAL INFORMATION - SEE COMMENTS Student VACCINE AT FRONT OFFICE - BEE STINGS

Student Key: ALLEN K M Regn: 7655 Gender: Female

Surname: Allen Given: Kirsten

Known As: Kirsty Middle: Maree

Current Year: 12 Birth Date: 11/02/1989 Age Today: 18.09 Age As at: 31/12/2004 15.10

1 Care Givers | 2 Address | 3 Family Misc.. | 4 Enrolment | 5 Scholastic | 6 Personal | 7 Medical | 8 Med History | 9 Comments | 0 Misc.

Family Key: ALLEND1 Given Name: John Title: Mr Surname: Allen Home: 07476214 Silent

Father: Single Parent Status: Domicile Email: j.allen@... Bus. Ph: 0747688 Mobile: 017475712

Separated Emerg: Mrs Maloney (neighbour) Emerg Ph: 01747222 Fax:

Mother: Single Parent Given Name: Gwen Title: Mrs Surname: Allen Home: 0347321

Status: Domicile Email: g.allen@... Bus. Ph: 0347321 Mobile: 41740294

Separated Emerg: Helen Keen (Sister) Emerg Ph: 0347321 Fax: 0347321

Married Mother Remarried Separated Single Sole Parent Step Father Step Mother Uncle Widowed

25/09/2007 Partner: Relation: Fax:

Restrict by Year: All Current Stud Restrict by Campus: All Link to New Family L Save F2 Clear All F5 Name Search S Exit ViewEsc

Quick Sibling Reference

Pathway: **Student View—Student Header**

Use of this button allows users to quickly view any siblings a student has at the school and their position in the family (position in family is picked up from tab 6 Personal Tab in the student view).

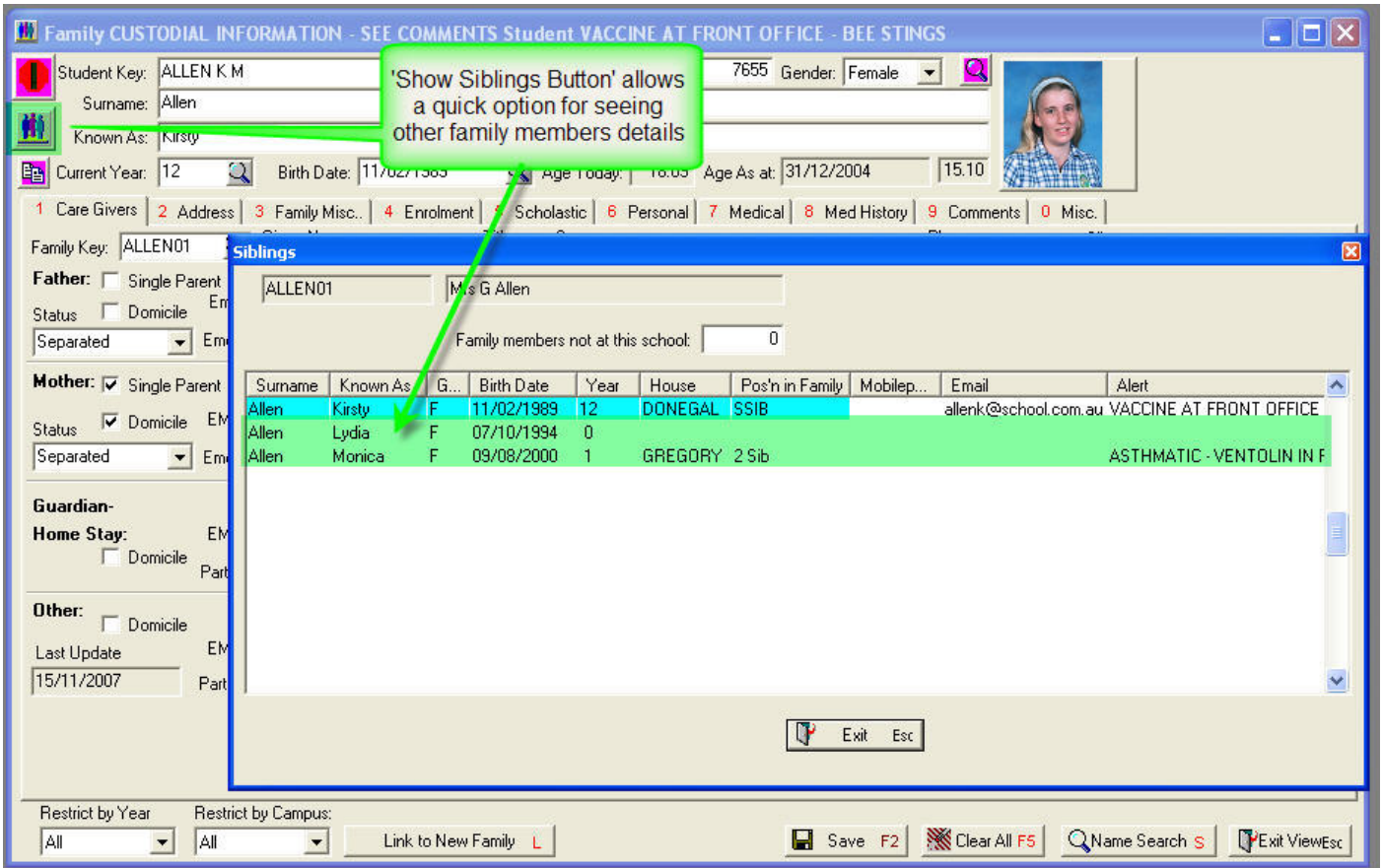

**PCSchool
Australia**

PO Box 8463
Allenstown Qld 4703

Phone: 0500 502 200
Fax: (07) 49393315
E-mail:
support@pcschool.net

**Visit the
PCSchool Web Page
for the latest updates
and information**

<http://www.pcschool.net>

**PCSchool
New Zealand**

Phone: 09 913 0090
Country - 102221
Auckland - 102222
Wellington - 102223
Christchurch - 102224

or
Ph: 0508 502 200